

OREGON WORKSHOP

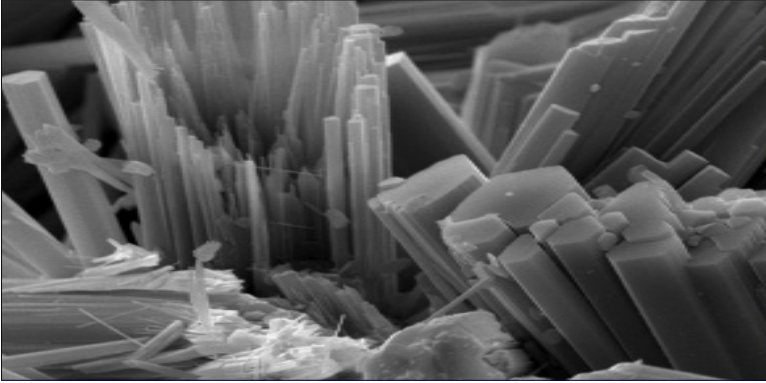

\$129
Non-
Refundable



EMSL ANALYTICAL, INC.
TESTING LABS • PRODUCTS • TRAINING

Erionite and Naturally Occurring Asbestos: Permits, Analysis and Managing Risk Workshop

Date: Tuesday, October 1, 2019

Location: Riverhouse on the Deschutes Convention Center
3075 N Highway 97
Bend, OR 97703

Registration: 8:30 AM - 9:00 AM

Time: 9:00 AM - 4:30 PM

Cost: \$129 (lunch included)

Confirmed Instructors:

- **Robyn Ray**, National Special Projects Manager of EMSL's Asbestos Division
- **Nicholas Tatalovich**, Aggregate Permitting Reclamationist of Oregon Department of Geology and Mineral Studies
- **Julie Wroble**, USEPA Region 10
- **Jed Jaunch**, USEPA Region 10

Workshop Overview:

The aim of this workshop is to provide education on permitting operations, mineral fiber sampling and analysis and mitigating exposure pathways. This workshop will focus on erionite and natural occurrences of asbestos (NOA).

The topics that will be covered include:

- General overview of the Oregon Department of Geology and Mineral Industries (DOGAMI) permitting process when naturally occurring hazardous minerals may be present.
- Sampling techniques for NOA/Erionite in soil/rock
 - Incremental sampling
- Analysis techniques for NOA/ Erionite
 - XRD, PLM, TEM, PCM, SEM, FBAS
- Strategy on managing occurrences of NOA/Erionite
 - Wet controls, limit personnel, training, etc.
- Best management practices for minimizing exposures to workers, reduce off-site tracking of materials and long-term management.

To Register, contact Jennifer Mazonas at 843-737-6955,
Print & Fax to 843-958-8175 or scan & email to jmazonas@emsl.com

Attendee: _____

Company: _____ Client ID: _____

Address: _____ City: _____ State: _____ Zip: _____

Phone: _____ Email: _____

Credit Card #: _____ Exp: _____

Card Type: (check one) AMEX VISA MC

Invoice me (Non-Refundable) Signature _____ (For Clients only)

How did you hear about this training? E-Mail Letter Website Sales Rep Social Media Sample Drop-off